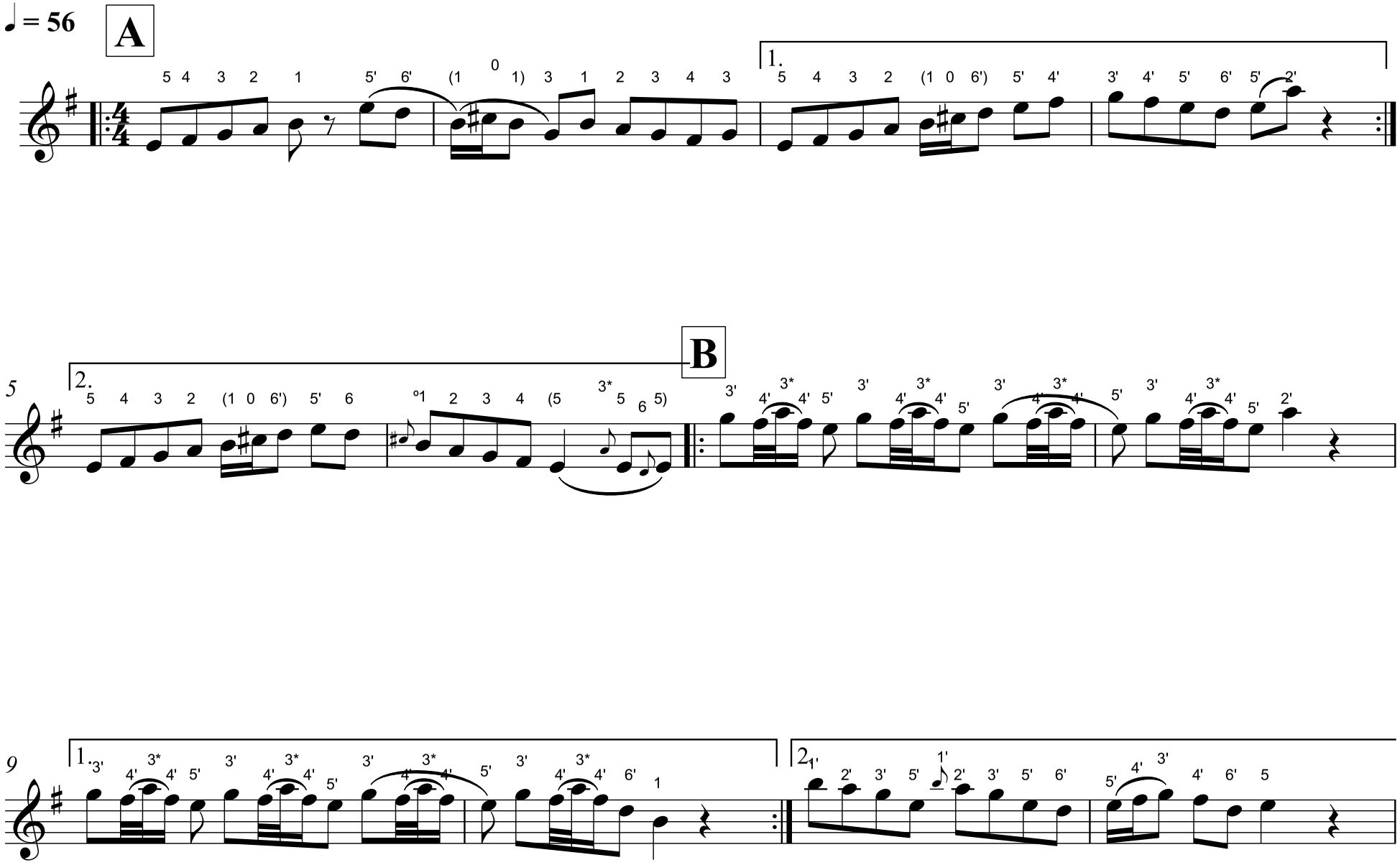Hup' Downey!
wh1